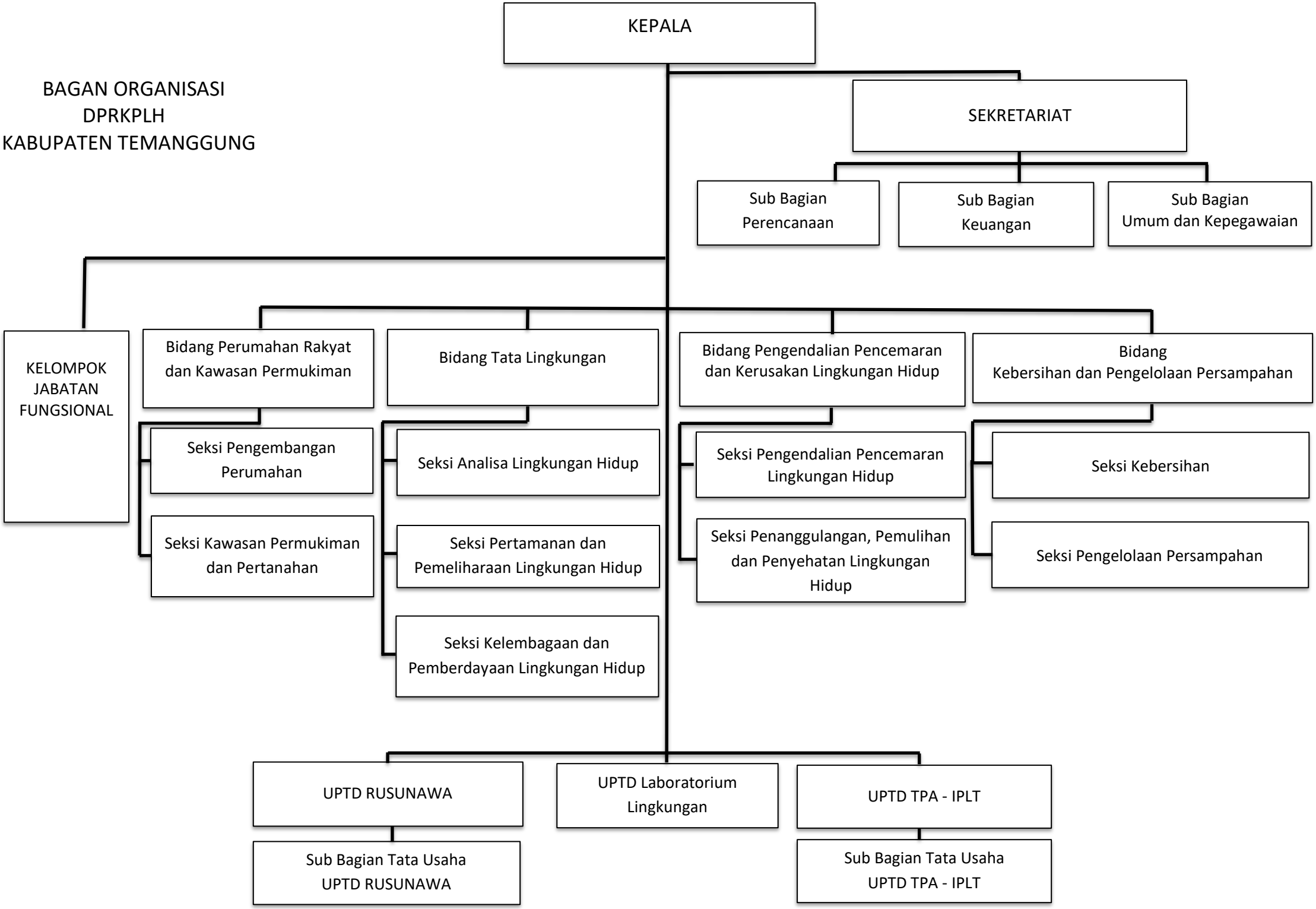BAGAN ORGANISASI
DPRKPLH
KABUPATEN TEMANGGUNG